

2018-2019

REGINA CATHOLIC EDUCATION CENTER & FOUNDATION

IMPACT

Report



Celebrating 60 Years of Excellence

Table of Contents

1	Board Leadership Letter
2	Regal Excellence
4	Regina Parishes
8	Advancing Regina
10	Honor Roll of Donors
23	Capital Campaign Update
26	Regina Financials
27	Foundation Endowment Funds
28	Guide to Giving

Front Cover: Fall 1966: Recently elected class presidents are (back) Chuck Eckstein '69, Jim M. Brown '67 and Dave Wombacher '68. Vice-presidents are (front) Mindy Bulgarelli '69, Linda Burns '67 and Kathy Dore '68.



▲ FOUNDATION BOARD 2019–2020

Mission

To enhance the long-term financial strength of the Regina Catholic Education Center.

Foundation Board Members

Front Row (l-r): Eric Aitchison (*Immediate Past President*), Kecia Boysen (*Executive Director/Secretary*), Greg McLaughlin (*President*)

Back Row (l-r): Mark Ray, Anne Kelly, Rev. Chuck Adam (*Pastoral Rep.*), Gary Schmit (*Treasurer*)

Not Pictured: Alissa Jarrett '02



▲ BOARD OF EDUCATION 2019–2020

Mission

Regina is committed to preparing tomorrow's leaders through a comprehensive educational experience focused on excellence and anchored in the teachings of the Roman Catholic Church.

Board of Education Members

Front Row (l-r): Rev. Gary Beckman, Very Rev. Rudolph Juárez, Rev. Steve Witt, Rev. Chuck Adam (*Provost*)

Middle Row (l-r): Annette Goodheart, Alaina Welsh '94, Ellen Abusada, Scott Nibaur

Back Row (l-r): Melinda Shetler, Janan Rustan (*Secretary*), Patrick Gavin (*Vice Chair*), Angela Villhauer (*Treasurer*)

Not pictured: Chris Clark, Andrew Cutter, Jason Dumont, Sue Kloos

▼ SCHOOL LEADERSHIP

Mary Pechous (*Early Childhood Center Director*), Glenn Plummer (*Regina Jr./Sr. High Principal*), Celeste Vincent '84 (*Regina Elementary Principal*)



Happy Anniversary Regina! Celebrating 60 Years of Catholic Education



As we reflect upon the past 60 years of Regina Catholic Education Center, we are reminded on a daily basis the many blessings that have been bestowed upon us. Regina defines its core values as providing education to the academic potential of each student, developing strong moral character, learning and living our



Catholic faith, building community, and providing opportunities for growth. These core values guide the actions and decisions of the many stakeholders who contribute to Regina each year, and there are many! This year was no different and we are excited to showcase in this report the many contributions and successes that help to define who and what Regina is today.

We are proud of our many accomplishments and we say, "Thank You", to each reader of this **Impact**

Report. All gifts of time, treasure, and prayer are important to our success and will continue to ensure that Regina is successful for the next 60 years!

Sincerely,

Melinda Shetler

Melinda Shetler
Board of Education Chair

Greg McLaughlin

Greg McLaughlin
Foundation Board President



Regal Excellence



2018-2019 ENROLLMENT

Preschool: **75**
K-6th Grade: **446**
7th-12th Grade: **360**
Total: **881**

K-8th Tri-Parish Religious Education: **125**



FAITH
90% Catholic
10% Other Faiths

INTERNATIONAL STUDENTS

22 Students
in grades **K-12** from
Africa, China, England, Italy,
Korea, Taiwan

SCHOOL
MASCOT
"Crownie"

COLORS
 

TEAM NAME
Regals



STUDENT : CHROMEBOOK

1 : 1

7-12 grade



2018 ACT AVERAGE COMPOSITE SCORES

Regina **23.9** • Iowa **21.8** • Nation **20.8**

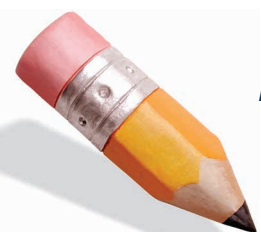

98% of the Regina Class of 2018 took the ACT

CLASS OF 2019

62

SENIORS

100%

GRADUATION RATE

100%

ENROLLMENT IN COLLEGE

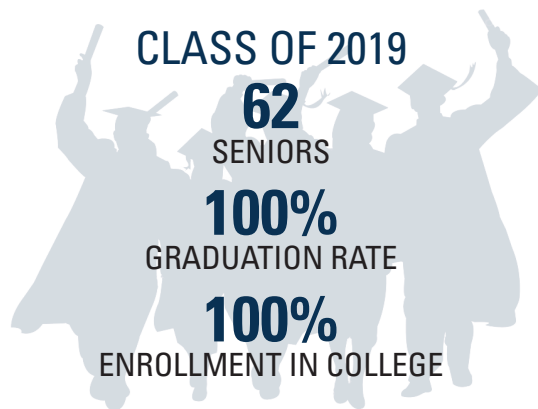

STUDENT/TEACHER RATIO

Elementary **22:1**
Jr./Sr. High **15:1**
High School **11:1**

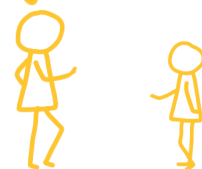

SERVICE

100% of students in Pre-K through 12th grade participate in multiple local, national and international service projects.



92% of Regina Jr./Sr. High students participated in athletics and extracurricular activities.



EARLY CHILDHOOD CENTER

Unique accredited outdoor Nature Explore Classroom integrated into weekly curriculum



Regina Parishes

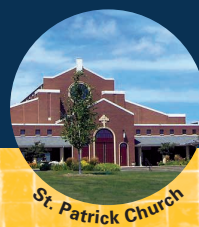

Regina Catholic Education Center is blessed to have four local parishes that support our school. The interactions between the priests, students and staff establish a life-long model for our Catholic values. Our priests endorse the faith formation experienced by students in all grades. They make themselves available and approachable while at the school celebrating Mass or participating in classroom activities. Parishioners continue that commitment through their financial support, and by supporting the parishes and school by offering their time and talents. Regina thanks the members of all four parishes, along with our school chaplain and parish priests, for the prayers and support we receive throughout the year.



Reverend Guillermo Treviño, Jr.
St. Patrick Parochial Vicar & Regina Chaplain



Reverend Chuck Adam
Saint Thomas More Church



Very Reverend Rudolph Juárez
Saint Patrick Church



Reverend Steve Witt
Saint Mary Church



Reverend Gary Beckman
Saint Wenceslaus Church

"When Bishop Zinkula reassigned me from Davenport to Iowa City, he mentioned it is hard to be a youth these days and I could be of service at Regina. Regina provides an excellent, well-rounded education with weekly religious celebrations. I enjoy eating treats in the cooking classes, going to games and concerts, but most of all sharing the love of God with students. I am honored to be a Regal!"

— Rev. Guillermo Treviño, Jr.



1950
Bishop Ralph Hayes asked the four Iowa City parishes to formulate plans for a central Catholic high school in Iowa City.



1956
Rev. Raymond Pacha led a fundraising campaign to build the new Catholic high school. The name of the school was changed from Iowa City Central Catholic High School to Regina, Latin word for queen. Pictured above are three of the parish priests on the site of the future Regina High School.



1954
A 105-acre farm on the east side of Iowa City was purchased for \$50,000 from the Langenberg Family.



1958
The last classes graduated from St. Patrick's and St. Mary's High Schools. The two schools consolidated in the fall of 1958.

1958
Regina High School officially opened its doors to 295 students on September 3. Faculty included four priests, eight Sisters of Charity of the Blessed Virgin Mary (BVM) and six lay teachers. St. Patrick's and St. Mary's Schools each continued to run K-8 programs.

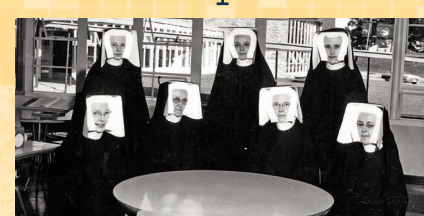

1959
New dress code announced in September. Navy blue skirts, white blouses and cardigan sweaters for girls. Boys must wear collared shirts and cannot wear anything "unseemly" like blue jeans or t-shirts.

1962
Athletic field completed. Regina previously used the field at Iowa City High School.



1968
St. Mary's School closed. Students transferred to St. Patrick's (renamed Iowa City Catholic Grade School).



1967
Lay Board of Education established at Regina High School with ten lay people.

Preparing Tomorrow's Leaders

The Regina Early Childhood Center brings innovation and developmentally appropriate learning through our Creative Curriculum program for children ages 3-5. This program includes activities that promote positive self-image, social skills, and learning that will set the stage for continued success at the elementary level. Regina Pre-Kindergarten continues our mission of *Growth Takes Love* with the caring guidance of certified teachers and even more kindergarten readiness enrichment activities.



Regina 6th grade students use microscopes to observe cells and cell structures, and identify microorganisms in pond water.

Regina Elementary School welcomes students in Kindergarten through 6th grade to small class sizes in a safe environment. We are committed to educating the whole child through a challenging and rigorous curriculum that is faith-focused and values-based. Participation in specials classes

include: music, art, physical education, computer, library and guidance. We are proud to teach the six pillars of Character Counts: *Trustworthiness, Respect, Responsibility, Fairness, Caring and Citizenship* to help instill a positive school climate and a "culture of kindness." Regina Elementary also chooses to add a seventh pillar and teach about the importance of character through Faith.

Regina Jr./Sr. High continues the educational journey for students from the solid foundation they have received at our Early Childhood and Elementary School levels. In addition to the excellent and comprehensive course of study that challenges our students, our Campus Ministry Department, fine arts programs, excellent athletics and extensive extra-curricular activities provide many opportunities for a well-rounded experience that prepares our Regina graduates for college and beyond. Our focus on faith and character development, smaller class sizes, and innovative, involved and caring faculty help lead to our 100% graduation rate.



1960 Camera Club

Regina Jr. High 7th Graders win the 2018 Homecoming Spirit Week Tire Trophy.



1969

7th and 8th grade students from Iowa City Catholic Grade School joined the ranks at Regina, which became the Regina Jr./Sr. High School.



1979

First Fall Fun Festival held.

1973

Iowa City Vicariate Education Foundation established to provide funds for Catholic schools.



1982

School purchased its first computers. Two computer program courses added.

1987

Regina Elementary Center (K-6) opened after \$1.7M campaign. Religious Education program began for public school students.



1992

\$2.75M "Mission of Necessity Campaign" to renovate the high school is completed. Five high school classrooms added.

1989

Regina Preschool opened with two classrooms that served 25 three- and four-year-olds.

1995

Last religious order teacher left Regina Elementary.

2000

Last religious order teacher left Regina Jr./Sr. High School.



2000

Crownie became the new school mascot.



2004

New additions completed from \$5M+ "Fueling the Fire of Faith Campaign." Additions included kitchen, cafeteria, science labs, restrooms, seven jr./sr. high classrooms and a multi-purpose room.



2007

Regina High School remodeled the fine arts wing.



2010

New Regina dress code: navy, white, maize or gray polos and white or blue dress shirts (all with Regina logo); navy, khaki, gray or plaid skorts or jumpers; dress pants or shorts must be navy, black, gray or khaki. Yoga pants and skinny jeans not allowed.

Advancing Regina

In fiscal year 2018–2019, **\$919,606** was raised through fundraising efforts of the Regina Foundation, Special Events Office and parent-led organizations (*total does not include capital campaign payments*).

Regina Booster Club

\$150,374 raised in 2018–2019 through:

- ♥ 2019 Regina VIP Golf Classic
- ♥ Kinnick seatback installation
- ♥ Lenten Fish Frys
- ♥ Regal Society memberships
- ♥ Scoreboard advertising
- ♥ Concessions & Spirit Store
- ♥ Youth tournaments
- ♥ Miscellaneous contributions

Tom Brandt '87, President



Elementary Home & School

\$35,791 raised in 2018–2019 through:

- ♥ Chocolate sales
- ♥ Book fairs
- ♥ One Mission
- ♥ School supplies sales
- ♥ Miscellaneous contributions

Sarah Valiga, President



PISA (Parents in Support of the Arts)

\$18,940 raised in 2018–2019 through:

- ♥ Butter Braid, Christmas greenery, mum & pumpkin sales
- ♥ Program advertisements
- ♥ Cake auction
- ♥ Musical, plays & pops concert
- ♥ Other contributions

Rachel Scholze & Rachael Lacina, Coordinators

Regal Rewards (Formerly Scrip)

\$20,035 raised in 2018–2019 for Regina's general operating expenses (an additional \$18,042 paid to Regina family accounts).

Andrea Knepper, Tammy Schomer, and Deanne Sharpless, Coordinators



Special Events

\$146,140 raised in 2018–2019 through:

- ♥ 2018 Family Fun Festival
- ♥ 2018 Run for the Schools
- ♥ 2018 Benchwarmers Raffle
- ♥ 2019 Regina Gala

Trish Kohl, Coordinator

Excellence Fund Update



Science teacher, Dr. Jeffry Ensign, uses Project Lead the Way "Manikins" to teach high school students about anatomy.

We are excited to share that the **EXCELLENCE FUND*** total for fiscal year 2018–2019 was **\$466,554**.

Because of donors' generous support we exceeded our \$450,000 goal by \$16,554!

These funds benefit the Regina Catholic Education Center by helping:

- Fund classroom programs that create an environment in which every student can thrive
- Increase access to a Regina Catholic education through tuition assistance
- Update computer technology and software applications school-wide to maintain industry standards
- Grow the Regina Teacher Endowment Fund
- Continue to upgrade and maintain Regina's 60-year-old campus
- Purchase classroom supplies to enhance K-12 art curriculum
- Provide funding for transportation to enable off-site academic learning opportunities
- Fund other school and Foundation operational needs

An additional **\$81,772** in funding (not included in the **EXCELLENCE FUND** total) was gifted to the Regina Foundation through memorial and honorary gifts, estate gifts and special project funding to benefit the Regina Catholic Education Center.

Your donations make a real, lasting impact on the Regina Catholic Education Center and our students. On behalf of everyone at Regina, thank you for your generosity and for making a difference.



With your help we are building Regina's future on a foundation of excellence!

*EXCELLENCE FUND — formerly known as the annual appeal.



2010–2015

Regina football earned six straight state championship titles (a string that included a record 56-game winning streak from 2010 to 2013).



2014
Student Ambassador Program started.

PRIDE in Our Past
Building Our FUTURE
REGINA CATHOLIC EDUCATION CENTER

2016
Pride in Our Past, Building Our Future Capital Campaign began.



2012

SmartBoards installed in all K-12 classrooms.



2015

Regina Senior High School is the only school in the area to offer one-to-one computing. All 7-12 grade students outfitted with new personal Chromebooks by 2016.



2018

Athletic training facility construction completed.



REGINA CATHOLIC EDUCATION CENTER & FOUNDATION



2018–2019 IMPACT REPORT

Honor Roll of Donors



Kindergarten students build technology skills in the elementary computer lab.

Each year Regina alumni, parents, family, staff and friends show their loyalty and belief in the Regina Catholic Education Center through their generous support.

The commitment of our donors, through monetary donations and in-kind gifts, contributes significantly to meeting the needs of the Regina Catholic Education Center and supporting student success.

In appreciation of these gifts, we say a heartfelt THANK YOU for your passion, generosity and commitment to Regina.

The following is a list of cumulative gifts made by donors from **July 1, 2018 to June 30, 2019** (actual gifts received, not pledges made) in one or more of the following ways:

- 2018–2019 **EXCELLENCE FUND**
- *Pride in Our Past, Building Our Future* Capital Campaign
- Endowed Funds / Scholarships
- Legacy Gifts (Estate / Bequest)
- Memorial & Honorary Gifts
- Life Insurance Policy Premiums
- Regina Special Events
- Regina Parent-Led Organizations

We have made every effort to recognize each of our donors during the past fiscal year. Please accept our apologies for any error or omissions and notify the Regina Foundation so that our records may be corrected.

*Includes In-Kind Gifts

VISIONARIES

Gifts of \$15,000+

Anonymous (1)
Brandt Heating & Air
Conditioning / Bill '77 & Deb
Brandt*
Joe '92 & Beth '92 Clark /
Commercial Realty Iowa City,
LLC / Windmill Heights, LLC

Jason & Suzanne Dumont
Family / Shelby Builders*
Marty '78 & Mary '78 Gaffey
The Gavin Family
John & Mary '75 Gilroy
GreenState Credit Union
(UICCU)
Hills Bank and Trust Company

Chad & Leslie Keune /
Advantage Holdings
Greg & Sarah McLaughlin /
Business & Financial
Strategies*
John & Tami Mergen / Mergen
Orthodontics Inc.*
Jim Miller '67

Monsignor James F. Parizek '64
Trust
Jack & Donna Muller
Streb Construction Co., Inc.*
Jason & Traci Wagner*
Matt '97 & Katie '98 White
Glenn & Nancy Yowell / Iowa
City Dental Health

CHAMPIONS

Gifts of \$10,000–\$14,999

Carly Ambrisco
Boyd Investment Company /
Robert '63 & Judy Boyd &
Diane Boyd '74
Margaret E. Collins Estate
Jonathan '91 & Amy '90
Milder / Milder Construction
Company LLC*
Steve & Stacie Neuzil / Neuzil &
Sons, Inc.*
Daniel & Shannon Olney
Eddie & Kyla Pechous
Pleasant Valley Golf Course
Eric & Erin '94 Pottebaum*
Jim & Mary Lynn Pratt
St. Mary Catholic Church
Ryan & Jessica Wade

LEGENDS

Gifts of \$5,000–\$9,999

Anonymous (2)
Paul & Diane Adam
AEGON Transamerica Foundation
Loretta Angerer
Sean & Julie Beard*
Doug & Jan '81 Beaver / Beaver
Heating & Air Conditioning,
Inc.*
Big Ten Rentals*
Dan & Nancy '80 Bonthius*
Dan & Donna Casey
Central State Bank / Greg &
Abby Johnson*
Tom & Joan DePrenger
Ken Donnelly '59*
Bernard & Lisa Dutchik
Alberto Gasparoni & Karin
Weber-Gasparoni
Pamela Geyer & John Mehegan



Regina Elementary students work on an Apple computer circa 1990.

Jim Glasgow '67
Tom '77 & Jammie '77 Goedken
Lee & Joann Gullickson
Brett '94 & Betsy Hoffman*
Dustin & Trish Hoover
Mary Hurt
Fran '79 & Mike '77 Jensen*
Nate & Samantha Kaeding*
Jim '88 & Anne Kelly
Rick & Ann Larew
Tom Leavenworth & Lyse Strnad

Ron & Mary Rae Meyer
MidWestOne Bank
Jamie & Jane Molony / Torus
Technologies*
Sandy '76 & John '70 Moreland
Mount Vernon Columbus Club,
Inc.
Larry '60 & Cathy Pacha
Regina Home & School
Association
Rose Rogers '59

Jamey & Laura Rowlette*
Steve & Tammy Schomer
Mike & Deb Stein
Mike & Lori Streb
Theisen's Home, Farm, Auto /
Jim & Marita Theisen
Anna Tunnicliff
Melita & Scott Tunnicliff
Connie Vaughan

BELIEVERS

Gifts of \$2,500–\$4,999

AstraZeneca Pharmaceuticals
Matching Gifts
James & Andrea Balmer
John & Penny Balmer
Bill & Linda Bednarz
Doug & Margaret Bottorff*
Terry & Linda Bowton
Pat Brandt
Greg '81 & Teri Brennan
Paul & Jane '68 Brown
Angela Clark '88
Pat '65 & Mary Dreckman
Mark & Christine Dunn
Tim '91 & Mick '92 Farnsworth
Bruce & Bev Gartner*

Mike & Annie Gavin
The GE Foundation
Jason & Megan Glass
Scott '89 & Melissa Goedken /
Sun & Fun Motorsports*
Harney Oil
Herteen & Stocker, Inc.*
Dick & Karen Hoffman
Palmer & Sheryl Holden
Alissa '02 & Jamie Jarrett*
Darrin & Patti Johnson
Kelly Heating & Air
Conditioning
Krause Gentle Foundation
Doug & Judy LaBrecque

Randy & Katie Laubscher
Mark '95 & Amy '96 Lynch
Norb & Margaret Malik
Mike '79 & Kelley McLaughlin
MediRevv, Inc.
Jerry & Pat Meis
Midwest Home Builders
Steve Miller & Ann Rhodes
Chris '01 & Alicia '01 Mitros
Monsanto Fund
Jim Naso & Betty Vitale*
Andrew & Diana Nugent
Matt '78 & Elaine Pacha Family,
Jeff '07 & Molly Pacha
Nathan & Missy Pacha

Mark & Amanda Ray*
Roger & Barb Reilly*
Rockwell Collins
Diane & Joseph Rohlman
Dan & Janan Rustan
Gary & Amy Schmit
Mike & Kathy Shey*
Mike '65 & Barb '66 Stimmel
Angela & Douglas Storm
Don & Colette Szeszycki
Toyota of Iowa City
Chad & Becky Triplett
Chris & Angela Villhauer
Rev. Steve Witt*
World of Bikes*

SAINTS

Gifts of \$1,000–\$2,499

Anonymous (1)
Sam & Ellen Abusada
Eric & Missy Aitchison*
Allen Homes, Inc.
AM Management, Inc.
Edward & Marcia Andrews
Lynn Apel '68
AR Fence Company*
Laura & Eric Aschenbrenner
Ryan & Erin Baker
John & Marty Bauer
BCI Lumber
Tom & Martha Blondin
Jerry & Ginny Boblenz
Boileau Construction*
Diane Boyd '74
Myrna & Joseph Boyle*
Ed & Rose Bracken
John '80 & Debbie Brandt
Leonard Brcka
Jean C. Brown
Mark & Julie Brown
Gloria Butler
Bill & Kathy Castle
Concha Audiology & Rehabilitation, PLC

Ralph & Diana Cox
John '98 & Sara Crane / The Crane Family*
Creative Management Inc. / McDonald's Restaurants
Terry '73 & Jo '74 Dickens
Willa Dickens
Kathleen Dore '68 & Keith Jepsen
Robert G. Dostal
Carol Drum
Jimmye Duffy
William Easton Design*
Nicole Elbert '92
Van Emery & Newell Ann Van Auken
Denny & Mary Farrell
Leonel & Jennifer Fernandez
Kerry & Aleda '72 Feuerbach
Brian & Jennifer Fiegel
Wayne Fisher '67
Joan Foley
Dorina Forkenbrock
Robert '03 & Jeni '03 Gaffey*
Ray Galindo & Colleen Downie-Galindo



Librarian, Sister Clement Paradis, assists a high school student in 1981.

Jose Gallardo '86
Kirk & Ann Garmager
Gavin Historical Bricks*
Bill '72 & Carolyn Glasgow
Chad '92 & Lynda Goedken / Sun & Fun, Inc.
Al Grady Charitable Fund of the East Central Iowa Charitable Trust
Curt & Jodi Graff
Doug & Mary Greve
Germaine & Matt Hagarty
Kara & Chad Hageman
Mike '81 & Kirsten '81 Hanrahan
Rev. Walter Helms '61
Hilton Minneapolis Hotels & Resort*
Mike & Julie Homewood
Lou Rae Hoogerwerf
Jim & Ann Huss*
Hy-Vee Inc.*
Jerry Irving
ISG
Jean Jackson '61
Johnson & Johnson Family of Companies Matching Gifts Program
Rev. Rudolph T. Juárez
George & Marian Karr
Ken & Sue Klein
Tom Klein '67
Tim & Sue Kloos
Jeff & Summer Knight
Mark & Yvonne Koch
Toni Kroeze
Rita Lacina
Lensing Funeral & Cremation Service
John P. & Nancy Sisty LePeau
Linder Tire Service, Inc.*
Daniel & Sofia Livorsi
Dorothy Lynn
Charles '59 & Diane Makin
Walt & Joan Maley
Tony Malkusak & Diane Slusarski-Malkusak
Anil Marian & Christie Cherian Anil
Jean McCoy
McDonald Optical Dispensary Ltd.
Joseph & Patricia McGee
Philip & Kathleen McLaughlin
Darrell & Dolores Mergen
Rob '86 & Kellie Miller
Brandon & Amy Mills
Frank Mitros & Monica Maloney-Mitros
Monarch Investment & Management Group
Jim & Teresa Morgan
Pat & Connie Mortale
David & Joan Murhammer*
Charles J. Neuzil
Julie Neuzil '74

Martha Neuzil
Scott & Amy Nibaur*
M. Obinna & M. Ngozi Nwaneri
John O'Connor '85
Gary '62 & Nancy Pacha
Pagliai's Pizza, LLC*
Pearson
Periodontal Associates of Eastern Iowa*
Glenn & Melissa Plummer
Dick & Bina Querrey
Dorothy Robinson
John & Eileen Robinson
Rockwell Collins Matching Gift Program
Mark '79 & Paula Rogers
David & Jaclyn Román*
Ann Romanowski
Peter '98 & Sarah Rossmann
Saint Burch Tavern*
Mark & Donna Santillan
Robert J Saunders
Dean Schott & Kate Halsch '81
SERVPRO of Iowa City/
Coralville/Ottumwa/Des Moines East & SW*
Marty & Barb Shafer
Mark & Dianne Sharpless / Sharpless Auction, Inc.
Melinda & Chris Shetler
Elias Shiu & Wai Yin Chan
Shive-Hattery Architecture + Engineering*
Jamie Sickels-Lampe
Estate of Robert R. Sirois
Isabelle Smith
Terry & Trudi Butler '70 Snavely
Bob & Meagan Squiers
Tom & Linda Streb
Bill & Ann Synan
Elizabeth & Michael Takacs*
Bill '71 & Debbie Thoman
Dennis & Carole Thomas
Greg & Mary Timlin
Marty & Cindy Tunning
UnitedHealth Group Matching Gifts
US MRI/US Bodysculpt*
Frank & Barbara Wagner
Ed '95 & Jennifer Wallace
Rita Walljasper '60
Fred & Jennifer Walters
Rick Walters
Fred & Susan Waterman
Daniel & Bobbie '03 Wegman*
Joe Wegman & Dawn Herren-Wegman
Christopher '94 & Alaina '94 Welsh
West Bank
Dave & Barbara Wiemer
Ray & Nancy Wombacher
Malcolm Yeh & Johna Leddy*
Stephanie Zeising

SCHOLARS

Gifts of \$500–\$999

Anonymous (1)
A.W. Welt Ambrisco Insurance
Brian & Deborah Adamec
Gary & Sharon Aitchison
James & Mary Ann Allan
The Jill Armstrong Team - Skogman Realty
Dave '63 & Ann '63 Auer
Bruce & Janet Ball
Bankers Advertising/Tru Art
Timothy J & Christina D Barnett
Mark & Diana '79 Besler
David & Jennifer '93 Boblenz
John & Erica Bobst
Karen Boileau
Rami Boutros & Kristen Nelson-Boutros
Bob '62 & Barb Bradley
Tom '87 & Amy Brandt*
Build to Suit, Inc.
Sue Burger
Carol Butler '73
Sandra & Reed Carlson
Maura Casey
Carri & Eric Casteel
Catherine's*
Mark & Chrissy '87 Chambliss
Craig & Connie Champion
Chris & Julie Clark
Concept by Iowa Hearing Aid Centers
P.J. & Shelly '89 Conlon
Michael Crane
Bill & Kimberly Cronk
Jim & Helen '59 Crosheck
Customer Care Lawn Service
Molly & Thomas Daum
John & Alison Demory*
Mike & Beth Deninger
Diamond Custom Builders
Susan '01 & Kevin Dill
Alison & James Dockery-Jackson
Bill '60 & Jan Dostal
Clark & Patricia Downey
Donald G Elbert, Jr
Rose Elbert
Falbo Bros. Pizzeria
Fr. Edward J. Fitzpatrick
Tom & Patty '64 Gahan
Frank Gase
Doug & Deana Geraets
Nicol Gindorff
Michael & Annette Goodheart
Andy & Celine Hartwig*
Hawkeye Family Dental
Jude Heaney & Kathleen Diffley
John & Mary Henk
Tracy Hoffman '89
Rick & Rosanne Hopson*
Carolyn & Steve Hufferd
Don '59 & Sandy Hurt
Jeffrey & Kelli Ingalls
John Deere Foundation
Lanny & Jann Kampfe



Former Regina Elementary teacher, Sister Jeanne Mary Miller, reads with an elementary student.

Chad & Amanda Klein & Newton, IA Parents
The Chris Klitgaard Family
Steve '68 & Amy Kron
Chris '85 & Angie '85 Lehman
Tim Light & KellyAnn Light-McGroary
Locals Love Us*
Robert W. Lookabill
Marsh & McLennan Matching Gifts Program
Paul & Joy Maske
Mathdoctor LLC / Mathnasium
Kory & Teresa Mattoon
Yvonne McCabe
Joe Meade '64
Bob Michael '80 & Cathy Zaharis
MidAmerican Energy
Matthew & Sylwia Moeller

Tom & Susan '97 Moore
Mosley's*
Rich & Anne Murphy
Timothy A Murphy
Nationwide Office Cleaners LLC
Jim & Mary Joan O'Connor
Robert & Carole Olney
Alan & Joni Opheim
Ted '66 & Deb Pacha
Jeff & Kelli Paul
Pearson Matching Gift Program
Janis Phillips
Play It Again Sports*
Paul & Adina Pursley
Christoph & Leigh Ann Randak
Residential Mortgage Network, Inc.
Craig & Kathy Reynolds
Dwain & Kay Rosenberger
Todd & Becky Scott

Dr. Suzanne Stock, DDS, MS
Rick '78 & Luan Streb
Bill & Pat Sueppel
Dan & Arlene Sullivan
Thomas & Angela Szanajda
Thompson & Co. LLC Salon Parlor
US Bank
Varsity Cleaners
Doug & Sandy Vollstedt*
Jeanette Waters
Westport Touchless Autowash*
Paul Westrick & Hitomi Tsuruta
Roger & Linda Wieskamp
Wig & Pen Pizza Pub
Michelle & Jamison Winders*
Dorothy & David Witte
Charles & Mary Wolfe
Betty Youngblood
Jack & Kelli Zimmerman



Sister Mary Francile supervises Homemakers of Tomorrow in 1959.

PATRONS

Gifts of \$250-\$499

Anonymous (2)
Rev. Charles Adam*
AE Outdoor Power*
Ron '66 & Linda Alberhasky
AmazonSmile
Bill '66 & Jenny Anciaux
Arbonne*
Kate & Daniel Banta
Imogene Barloon
Tom & Susan Berg
Big Grove Brewery*
BP Creative Enterprises, LLC /
Big Picture Gallery & Studio
Don & Dody Brennan
Brown Deer Golf Club*
Matt '94 & Katy '97 Brown
Rosie Bullington
Sam & Angela Burer
Bill & Chris Butler
Nancy Cahill
Capital Genealogy*
Casey's General Stores*
Steve Charlton
Ray Colony & Deb Samec-
Colony
Brad & Jenny Comer
Roger & Lisa Conlan
Ronald & Theresa Conner
Copyworks
Richard & Jennifer Couch
Croco Orthodontics, P.L.C.

Andrew & Cintia Cutter*
D & R Pest Control
Larry & Jan Donohoe
Don's Lock & Safe, LLC
John & Jean Douglas
Greg & Kathy Duethman
Jeff & Carol Ebinger
EVEREVE*
Fleck Sales Company*
Tim & Steph '94 Foley
Don '72 & Jane '73 Frantz
Harry '67 & Marlene '68 Frantz
Jim '66 & Nancy Greazel
Doug & Deanna Green
Hagarty Family Dental PC*
Karen & Mike Hanes
Joe '73 & Renee Hanrahan
Emily '03 & Dan Hartzler*
Tom '80 & Kim Haverkamp
Hawkeye Title & Settlement /
Steven C. Anderson, Attorney
at Law
David '83 & Terri '86 Hein
Helene Hembreiker
Sally Hingst
Ed & Keely Hinkel
Joel & Vicki Holthaus*
Jay & Nancy Honohan
Eric '95 & Katie '95 Horner*
Bob '71 & Betsy Hradek*
Tom & Liz '64 Hrubik

Hy-Vee Drugstore
Iowa City Dermatology*
Trish Jensen
Peter & Grace Jochimsen
Barry & Donna Johnson
Linda Johnson
Mike Keating '75
Jeff & Amy '87 Keller
Joe Kennedy '81
Joseph Klein
Ralph & Joan Klocke
William J Koenig
Becky Butler Kriz
Rick Kron '02*
Ron '67 & Linda Kron
Jenny '95 & Kyle Kruidenier
Stan & Ginny Laues
Scott & Kristie Leeman
Lehman Brothers Farms*
Joe Lehman '83 & Family
(Braden '11, Jenna '14 &
Alexa '18)
Francisco Leza & Beth Parks
Brett & Katy '81 Lincoln
James & Erin '00 Litton
Matthias & Julia Loening
Maria Lukas & Culver Boldt*
Ed Lynch '77 & Paula
Goetzinger
Pat '71 & Cathy '71 Lynch
MacArthur Foundation

Dave & Christine Martin
Joel & Maria McCaw*
Guy (Terry) & Bonnie '67
McFarland*
Midtown Family Restaurant
Mary Mielnik
Catherine Milder '64
Kristi & Patrick Moeller
Ryan '07 & Kaylee Murphy
Tim '87 & Roberta Nicknish
Jamie & Megan Foley '91
Nicpon
Shawn & Laura '88 Noble
North Dodge Athletic Club*
Northwestern Mutual
Foundation
Glenn '59 & Ann Pauley, Jr.
Joseph & Mary Sharon Peraud
Linnea & Philip Polgreen
William L & Bonita J Portier
Premier Automotive
Q7 Cycling*
Ramsey Creek Woodworks
Robert & Nancy Ray
Brad '93 & Leigha '93 Rios*
Riverside Casino & Golf Resort
LLC*
Dennis & Shelley Rublaitus
Irene Ruhland
LJ Schemmel
Leon & Ruth Schemmel
Jim & Sandy Schneider
Greg & Val Schnoebelen / St.
Francis Veterinary Clinic
Jack & Eileen Scudder
Dwight O. & Melinda
Seegmiller
Dr. George Sehl / Professional
Foot & Ankle Care, Inc. P.C.*
Mike Sheridan '65
Jim & Myrna Sherlock
Susan '65 & Dennis Shinnars
SouthGate Companies
Michael A & Maria Spies
St. Patrick Catholic Church*
George & Lorraine Stauffer
Don & Karen Stenger
Todd '92 & Sarah '97 Streb
Rob '87 & Stacy '91 Sueppel
William J. Sueppel '77
Sueppel's Flowers*
Jim '65 & Ann Swaner
Patrick & Sarah Tierney
Derek & Andrea Timmerman
Mike '99 & Katie Tunning
Two Rivers Bank & Trust
Mike & Donna Valiga
Dave & Celeste '84 Vincent*
Vue Rooftop
Sara Wahlers '01
Joshua & Katherine Weiner
Anne Weldon '91
Wells Fargo Foundation
Educational Matching Gifts
Program
Virginia White '63 & Ira
Greenstein
Stanley G. Yoder, Jr. '65

STEWARDS

Gifts of \$100-\$249

Anonymous (1)
Patrick & Amy Adam
Rick & Angie Adrian
Aero Rental & Party Shoppe
Carol Albaugh '65
Alberhasky Eye Clinic*
John Allen
Doug & Sue Anderson
Walter & Marilyn Andrus
Arlington Development
Wayne & Nora Lee Balmer
Steve Banyas
Chris Baughman '70
Amy Becker Photography*
Rev. Gary Beckman
Randy & Joan Belknap
John & Patricia Benson
Michael & Marlene Bothell
Joseph Bowman '64
Mike '59 & Sally '60 Boyd
Tom '70 & Carole Boyd
Bill '73 & Sheila '74 Boyd
Kecia Boysen
Rick & Kathy Bradshaw
Mark Brichacek
Ben Broghammer
Bob & Jane Broghammer
Tom & Mary Pat Brooke
Marilyn '66 & Marc Brown
Clarence Budelier
Mike & Renetta Burlage
Margaret Burton
Bill & Linda Bywater
Rafael Cabeza & Cynthia Bellah-
Cabeza*
Kathy Calder
Robert Campagna '00
Cam & Kathy Campbell
Dan Campion
Pat '60 & Sharon Cashman
Mike & Katie Cavanaugh
John & Connie Caviness
Cedar Rapids Rough Riders*
Michael & Veronica Chan
Kevin & Stacy Christians
Mike & Judy Cilek
Charlie & Jane Clarahan
Jim & Loretta '60 Clark
Michael & Mindy Clark
Leah, Morgan & Tiffany Cohen
Collins Community Credit
Union*
Julie & Tim Conlon
Alta Cook
Coralville Lake Marina*
Carl & Carol Cox
Bernie & Cherie Cremers
CrossFit Kilo II*
Brian & Anna Daniel
Lori '78 & John Danker
Catherine & Harold Danner
Larry & Georgia Davis
Paul & Donna Davis
Robb & Krystle Davis
Brian & Julie Decker

Darcy DeCoster
Mark & Rebecca Dewaard
Garry & Suanne Dickey
Ann & Loren Dietrich
Joe & Mary Ann Dockery-
Jackson
Kevin Doherty
Greg '71 & Teri Downes
Dr. Phil Show*
David & Barb Drake
Kelley Drowne
Michael '63 & Jan Duffey
Warren Duffy '59
Alan Ellis & Tess Judge-Ellis
Finkbine Golf Course*
Michael Finnegan
Pat '03 & Beth '04 Fitzgerald
Danny & Patricia Foster
Barry '89 & Christina Frantz
Aaron From '96
Beatrice A Furner
Dan & Kathy Gable
Claire Gallardo '84
Katherine Galligan
Lois Gannon
Marylou Gatens
Milena A Gebbska
Norma Gehring
Ken & Lois Gerard
Joseph & Joyce Gitch
Mary Barbara Gnatovich '69
Stephanie Gomez
Dave Goss '69
Ruth Goss
Victoria Graves
Marcia Greiner '66
Ron & Joan '59 Gringer
Tom '62 & Dorothy Grothe
Don & Marie Gurnett
Kevin & Annette Hallagan
John & Jan Hanson
Diana Hardy
Michael & Marsha Harney
Pat & Jean Harney
Phyllis Hathaway '64
Bruce & Melanie Hauptert
Mike Haverkamp '78
Hawkeye Commodities
Company
Msgr. Francis Henricksen
J. Scott & Marlo Higgins
Tim & Kristen '82 Hobday
Hodge Construction Company
Homewood Suites by Hilton*
John & Jan Horn
Michael '71 & Cathy Hotka
David & Susan Hough
Tom & Kara '97 Houser
Karen B. Hughes
Floyd & JoAnn Cogley Hunter
IC Animal Care & Adoption
Center*
Insurance Associates of Iowa
City
The Iowa Children's Museum*

Iowa City Ready-Mix, Inc.
Iowa City Road Race Board
Iowa Gym-Nest*
Richard Ipsen '71
J & S Express*
Jazzercise Iowa City*
Bryan '01 & Hilary Jensen
David '82 & Tami '84 Jensen*
Molly Joss
Sharon Keating '82
Tom '84 & Shelly Keating
David L. Keeley '73
Kristine '81 & John Kellbach
Donna Kelley '67
Nick '67 & Sue '68 Kempf
Lina Kimani*
Kenneth Kinsey
Mary Ann Kirkwood '70
Mary Beth Koelbl '81
Vern & Connie Kollasch
Tom & Sherrie Kopecky
Pamela '61 & Laddie Kostel
Daniel Kowalski
Don & Joan Krasny
Shane '87 & Marti '84 Kron
Steve & Jodi Krueger
Roger & Barb Kueter

Steve '68 & Julie Lacina
Ladies of Augie Special
Collections
Jerry & Amy LaGrange
Gary Lane '63
Matthew Lawew '04
Kristine Larson
Mike & Kathy Last
Nancy & Robert LeBlanc
Kang Pyo Lee
Robert & Joyce Lee
Brigit '62 & Gene Leeney
Mary Lemar '69
Bill & Mary Lenz*
Fr. Lou Leonhardt
Howard & Dorothy '64 Lewis
Jeff & Tracy Liebermann
Roger & Patricia Litton
John & Laura Locher
Tom & Carolyn Loew
Kate Long '01
Tim Long & the Vestry of Trinity
Cathedral
Lucas Communication, Inc.
Casey '02 & Shannon '02 Lynch
Rosemary Lyons
M.C. Ginsberg Jewelers



Regina High School students in a Foods II class learn to make calzones.

STEWARDS *continued*

Gifts of \$100–\$249

Maggie's Farm Pizza*	Dave & Deanna Ollendick
George Mahan	Amber & Howard O'Rourke
Joseph R. Martinez '74	Armond & Polly Pagliai
Susan Marzen	Ed & Jen Panther
Peter & Anne Matthes	Ken & Mary Lynn Panther
Tammy McCabe '89	Bob '60 & Sherrie '60 Panther
Jerilyn McCarty	Duane & Kathy Papke
Richard & Santina McCarty	Mary Ann Park
John & Barb McCoy	Performance Health & Fitness*
Jim & Mary McCue	Tom & Ann Persoon
Doug McDonald '83	Mark Petersen & Molly Less-
Clark & Laurence McFerren	Petersen
Kevin & Jennifer McGrane	Lavern & Janice Peterson
Stephen '78 & Margaret	Raymond Paul & Katherine H.
McGurk	Pietrucha
Marian McLaughlin	Andy Piro
Maureen McLaughlin '73	Pizza Ranch*
Sheila McLaughlin '79	Planet Fitness*
Maureen & Steve Meyer	Donald Pohnl & Nancy
Ron '60 & Pat Milder	Mashuda-Pohnl
Joe & Kathy '63 Miller	Steve Polyak & Lynda Hemann
Scott & Janice Miller	Tony & Marilee Quinlan
Stephanie Miller '86	Radisson Hotel Coralville*
Jose Maria Monestina &	Bonnie Ready
Guadalupe Mercedes	Regina Class of 1968
Canahuate	Chad & Erica Reimers
Patricia Moore	Jesse & Fern Reinstein
Paul & Jayleen Morano	Fred & Jo '66 Riddle
Paul Morano '66	Jeff Ries '83
Muller Plumbing & Heating	Saundra M Robinson
Nicole Muller '00	Mary Rockafellow '78
Jack & Nola Naughton	Thomas W. Rogers
Azeb Nega	Patty Rossmann & Charley Buck
Richard W & Anne M Nelson	Steve & April Rouser
Sharon & Mike Nikonchuk	Jack & Helene Salemink
Quang Tran & Thu Nguyen	Patricia Sanders
Kathy Oberley	Kelly & Matthew Schaer
Oberman Farms, Inc. / C & R	Melvin & Martha Schemmel
Pork Farms, Inc.	Irene Schneider
Brenda Obrien	Jim & Martha Schnoebelen
Tim & Laura O'Conner	Van & Tonya Seaman
Susan O'Conner-Von	James & Beverly '67 Seamans
Mike '72 & Gail '78 O'Donnell	David Sedivec '78
Off Campus Auto Repair	Dale & Margaret Seydel

FRIENDS

Gifts of up to \$99

Anonymous (2)	Alicia Andrews
Karim & Mary Abdel-Malek	Steve Armstrong & Sandra
Accurate Automotive*	Guzman-Armstrong
Lindy Ahrens '03*	Dave & Patricia Arnold
AirFX Trampoline Park*	Elizabeth & John Axel
Sam Aitchison	Amanda Axley
Will Aitchison	Matt & Nina Bahl
Jerry '64 & Bette Alberhasky	Charles & Susan Baker-Clark
Bud Albertson	Jeff Banas
Catherine Alexander & Michael	Judith & Patrick Baird
Woods	Doris Barnes
Maria Dukarevich & Paulino	Katie & Hugh Barry
Alvarez	Bob & Kathy Bassett
Akili Amaka & Bisoci Chika	Don & Amy Baumgartner
Derrick Anderson '84	Elizabeth Belding
Glen & Susan Anderson	Berst Dental



1960 National Honor Society

Dan Shannon	Michael & Jamie '06 Venzon*
Shedd Aquarium*	Allen & Ann Vibbard
SLIS Faculty & Staff	Mary Villhauer
Dayton & Jessica Smith*	Lawrence E. Wade
Larry Soukup '66 & Bobbie Eagles	Pat Wade
Maelee Spencer	Mary Jane Walker '72
James & Katherine	Ron & Annette Wallerich
Sprengelmeyer	Bill & Ellyn Waterbury
Chase & Aubrey Stafford	Paul & Theresa Weeks
Bill & Judy '62 Stebral	Greg Weiman
Ben & Martha Stevenson	Raymond & Marge Welsh
Erik '92 & Jenn Stone	Ted & Amy Welter
Kevin & Lori Storey	Steve '74 & Cathy '74 White
Chris & Teresa '88 Suchomel	Rob & Beth Wick*
Ted '89 & Carolyn Sueppel	Melvin & Marlene Wilgenbusch
Jeanenne & Manish Suneja	Kathy '72 & Walt Williams
Trina & Jeremy Surratt	Larry & Colette Wilson
Marilyn & Stephen Swanson	Terri Wirtz '65
Renee Sweeting '97*	Allison Yem '00
Taxes Plus	Alan & Jamie Zahasky
Jim & Georgia Tierney	Susanne Zaruba
Dave, Denise & Mike Tiffany	Ekhard & Wendy Ziegler
Marcos Vargas	

Best Buy Employee Giving
Program
Rajan & Bhavita Bhatt
Jerry Black & Jane Swails
Larry & Janice Blake
Blank Park Zoo*
Susie Blatz
Mark & Carol Callaghan
David & Jeanne Calteux
Richard & Odalys Campagna
Wayne & Sandra Campbell
Dolores Canfield
Amber & Jeffrey Capps
Maria Cardoza & Vidal Sanchez
Care Advantage Rehabilitation
& Ergonomics Inc.
Pat & Kaylene Carney

Don & Dea Brown
Marian Brown
Ed & Carroll Burchert
G. Anne Burke
Frank '59 & Dolores Burns, Jr.
Doug Busch
Mark & Carol Callaghan
David & Jeanne Calteux
Richard & Odalys Campagna
Wayne & Sandra Campbell
Dolores Canfield
Amber & Jeffrey Capps
Maria Cardoza & Vidal Sanchez
Care Advantage Rehabilitation
& Ergonomics Inc.
Pat & Kaylene Carney

FRIENDS *continued*

Gifts of up to \$99

Eve Casserly
Cedar Rapids Cougar Baseball
Dee & Sue '70 Chiles
Sue Christensen '81
James & Claudette Coffman
ComedySportz Chicago*
Patti Conlon
Susan & Joseph Cook
Coral Ridge Mall*
Crane & Associates Realtors
Mr. & Mrs. Frank R Crowe
Mark '65 & Diana Dalton
Pete & Julie Damiano
Terri '68 & Jim '66 Delaney
Shari DeMaris
Cathy & Mike Deters
Kirk & Shelly Deutsch
Matt Devery
Emily & Philip Dierickx
Lucille Dietrich
Charles Digmann, Jr. '82
Jeff, Leo, & Michael Dingrando
Barbara Dinsmore '69
Bill '75 & Chris '77 Donahue
Greg '77 & Mary '77 Duffey
Rev. Stephen Ebel '62
Cathy Eisenhofer
D.R. & J.E. Elliott
Maggie Elliott
Bob & Maggie Elliott
Ken & Ginger Erger
Meridith E Erwin & Robert J
Saunders
Abel & Silvia Esquirel
Marie Evans
Mike & Anita Fager
Sigifredo & Elizabeth Ferrel
Tim & Leslie Finer
Millard Reed Fisher
Shirley & John Fliehler
Genaro & Sonia Flores-
Gonzalez
Linda & Ken Fobian
Mary Foley
Rebecca Foley
Pat Fountain '64
Wendy Fountain*
Steve & Sarah '78 Fowler
Dave & Jo Fravel
Jonathan & Michelle Fravel
Bill & Joan '71 Frees
Cristina Frick-Barnes
Mary Lou Funk '71
Andy '92 & Emily '96 Gahan
Puri Gallardo
John & Nancy Galusha
Mark Gannon '79
Mike '78 & Denise Gannon
Michael & Patrice '80 Gee
Ryan & Nichole Geerts
Michele Gerdes '69
Joseph & Gail Gevock
Whitney Giller
Jhon Gilroy '84
Josh '02 & Molly '09 Gilroy

Kathy Glanz
Joseph & Paulette Goedken
Chad & Michele Goldsmith
Rodolfo & Nancy Gonzalez
Linda Gordon
Steve Gordon '82
Sue Gordon '69
Beverly Jean Graves
Harry & Ellie Graves
Alma Ann Greene
Troy Greene
Karen & John Greenleaf
Angela Greiner
Jill Griffee Ross
Donald & Mary Gringer
Pat Gruher '64
Dee Hale
Barbara Halm '60
Tom '72 & Patti Halsch
William & Sharon Hamel
Tom & Sandy Hamilton
Suzanne Hansen
Anne Hargrave
Rick '81 & Michelle Harney
Hartek Automotive
Jerry & Patricia Hasenbank
Austin & Melissa Hatfield
Daniel Haughey
Gary Haymond
Mike & Gail Hensch
Angel & Maria Hernandez
Dr. Charles F. & Anne B. Hesse
Lou Ann & Thomas Hill
Hilltop Tavern, LTD.
Harry & Paulette Hinckley
Dave & Sharon Hintze
Bill & Laurie '78 Hittenmiller
Brian Kelsey Hodous
Paul & Delsie Hoffey
Keith Hoffman
Maryann Hohnecker

Daniel & April Holden
Ben Holmes
Kristi Chang & Hans House
HP Inc
Terry Hughey '66
Judith & Dave Huling
Ann Hutchinson
Jack Imig '63
Iowa City Scheels*
Jane Jansen
Roger Janssen
Alan & Virginia Jensen
Jan Jensen & Julie Fitzpatrick
Patrick & Deb '79 Jepson
Glenda Johnson
Mark & Christine Johnson
Martin Johnson
Keith & Connie Jones
K & Q Nail Salon*
Robert & Betty Kacena
Daniel & Karen Karr
Alex & Magdalena Kartvelishvili
Lois & Nathan Kasdorf
Glenn & Pat Kasper
Michael & Dolores Kattchee
Anita Keifer
Steven Keifer '70
Kathy Kelley
Dick Kennedy
Fran Kensinger '65
James & Rita Kenyon
Gary & Sue Keune
Kiddie Konnection Inc.*
Vivian Kleinschmidt
William & Judith Knabe
Pat Knebel '65
Pat Knobbe
Mary D Koelbl
David '59 & Mary Ann '59 Kral
Charl '84 & Nancy Kroeze
Dolores Krotz

Dennis Kwaka
Mary Jane & Michael Lackas
Mike & Kim Lanaghan
Lawrence Lansink
Jason & Gina Larragoite
Melia Larson '04
Bill & Loretta LaVelle
Kelsey Laverdiere '04
Jerry '70 & Debbie '70 Lehman
Gerald & Joyce '67 Lehman
Mike '67 & Danette Lehman
Rod Lehnertz '83 & Blanca
Castillo-Lehnertz
Michael Lensing
Elyse Lewis '61
Chad & Larissa Libby
Richard & Pamela Loan
Donald Logsdon
Juan & Bertha Lopez
Marcelino Lopez
Daniel & Jerri Ann LoTempio
Wade Luense
John & Diana Lundell
Joe '76 & Shawn '76 Lynch
Barbara Mahanna '62
Marty & Ann Maiers
Jorge E Malagon
Larry & Jean Manasmith
Barbara Markham
John '69 & Rebecca '67 Martel
Mary Martonosi
Marv's Glass Specialties, Inc.
Lindsay Mattock
Esther Maxey
Shirley Maxey
Victoria McBrien
Chris & Jill McConnell
Joan McConnell
Ann '77 & Paul McCoy
Peggy & William McCullough
Linda McDonald '62



2019 National Honor Society

FRIENDS *continued*

Gifts of up to \$99

Betsy McElroy
John & Liz McGonigle
Mary Ellen McGroary
Bernadine & Lonn McGuire
Dick & Kathleen McKeen
Teresa McLaughlin '75
Paul & Nancy McMenamin
Connie Meade
Marilyn '66 & Tom '67 Meade
Ed & Megan Melcher
Larry & Sue Metcalf
Sharon Michaelson
Tom '62 & Marty Milder
Darvell Miller & Kristen Martin
Dwight & Pauline Miller
Jim & Jean Miller
Mobile 1 Iowa City*
Christopher & Lindsay Moen
Bill & Lou Ann Montgomery
Efrain Vera Herrera & Maria Moreno
Mary & Steve Morford
Karen Morgan '62
Ann M. Morris
Larry & Shirley Mostaert
Peggy Mumm
Richard & Marian Murphy
Brian '75 & Dawn Neppel
Pedro Neria & Marcelina Hernandez
Jerry & Bev Neuzil
Kathleen Newman
Roger & Marilee Nibaur
Mary Nicklaus
James & Colleen Nieman
Cecilia & Andrew Norris
Bob & Carolyn Norton
Mike Nugent '61
Joan D Ochs
Dan & Marcia O'Connor
Robert Oldis
Michele '85 & Brian Olesen
Doreen Olsen
Omaha Children's Museum*
Omaha's Henry Doorly Zoo & Aquarium*
Ron O'Neil & Jackie Nemecek
Kathy O'Neill-Murphy '71 & Tim Murphy

Joyce Eileen Osborn
Bernard & Denna Osvald
Luis Pacheco & Ale Ibarra
Donald & Shirley Padgett
Panera Bread of Iowa*
Steve & Julie '90 Parizek
Dennis & Jodi Peer
Katherine & Dominic Peraud
John Phipps
Nathan & Diane Platte
PlexiCraft Inc.
Bev Poduska '71
Jim & Polly Porter
Gregory Pratt '93
Brent & Sarah Pritchard
Steven & Pamela Quigley
Mary Quinlan
R9 Design*
Lindsay Radic '04
LacyKaye & Cory Raitt
Nicki Raitt '88
Glen & Debbie '77 Randolph
Luke & Megan Recker
Kelsey Redlinger
Beverly Reed
Mark Reese '91
Mike & Dianne '84 Reeve
Kenneth & Lynne Reimers
Tammy Norcross-Reitzler & Charles Reitzler
Revasser Winery*
Linda Ridenour
Sandra & Mark Ridolfi
Edward Rinderspacher
Benny '70 & Margaret Rios
Terry & LuAnn Robinson
Tom Rockafellow '76
John & Nancy Rockensies
Brandi Rogers '14
Dorothy Rogers
Julie Rohlena '87
Steve & Debbie Rohrbach
Patrick & Katie Rossmann
James & Jeanne Roth
Richard & Joan Rowland
Clint Royston '89
Irene Royston
James & Ann Ruby
Vicky & Peter Ruklic

Kris Rutt
David & Heidi Ryan
Jackie Sangster
Bob & Deb '76 Sass
Stephen & Barbara Sauser
Mark & Susan Schaecher
Charles Schaechter
B.L. Schaffer
Christine Scheetz '80
Shane & Timothy Schemmel
Fred & Cleanne Schieber
Randy & Cheryl Schropp
Barton & Carmela Schuchert
Steven & Karen Schuette
Stella Schulte
Karen Schulz
Makenzie Schutt '04
Cynthia Schwartz '69
Leonard & Collette Seda
Gary & Colleen Sedlacek
Tony Serbousek & Judy Casey
Craig '65 & Mary Ann Sevcik
Ron & Theresa Sexton
Steve '69 & Nancy Shaffer
H. James Shey
Aaron & Lisa Shileny
Phil '77 & Cinde Shive
Christopher & Annette Simmons
Timothy '84 & Melanie Simpson
Frank & Sueli Sirena
Amy Sirois
Pat Skay '61
Jane Skinner
Gareth & Karina Smith
Jack & Mary Jo Smith
Steven & Mary Mottet Smith
Tim Smith
Humberto Solorzano & Wendi Ascencio
Tim & Linda '68 Sondgeroth
Helene Jolas Soper
Walter & Amy Sparks
Cathy Spevacek '73
Nancy Spevacek '71
Dot Spratt
Jim & Linda Squiers
Lee & Robin Staak
Allison Stein '13

Cindi '66 & Bob Stevens
Diane Stevens
Eric & Kimberly Stevens
Joanne Stice
Maureen Stokes
Gary & Judy Stover
Anna Stranieri
Ann & Chad Struve
Dr. Roxanne Struve
Library & Information Science Student Organization
David & Sue Sullivan
Matt Summy '88
Mary Jane Sweeney
Linda Swenka '68
David & Jenny Teagle
Dan & Janet Teets
Penny & James Twedt
Karl & Mary K Ungurean
Jeanne Urban
T.W. VanDyke
Sr. Marie Vittetoe
Katherine Walden
Karen Waldschmidt '62
Jason & Beth Warren
Lagkana Waters
Gary Watts Real Estate & Development
Ann H. Weber
Glenn & Linette Weimer
Skip & Pat Wells
Ann '62 & Jim Wells
Michael & Donna Welter
Lucas & Amanda Wendel
Mary M Whaley
Julia Wiedner
Michael & Martha Wieland
Jayme & Stephanie Wilhelm
Wilkins Hospitality Fund
Michael Willey '84
Roger J Wiltgen
Mackenzie Wood '05
Scott '77 & Lori '77 Wood
Mike '72 & Debbie Woodhouse
Bette E Zdan
Lois Zeman '61
Mark & Tracy Zimmerman

EMPLOYER MATCHING GIFTS

Matched by / Donor

AEGON Transamerica Foundation
Mark Dunn
Trish Hoover
Mark Ray
AstraZeneca Pharmaceuticals
Matching Gifts
Dan Rustan
Best Buy Employee Giving Program
Anonymous

The GE Foundation
Daniel Lampe
HP Inc.
Michael Willey
John Deere Foundation
Betty Youngblood
Johnson & Johnson Family of Companies
Teresa Mattoon
MacArthur Foundation
Sharon Nikonchuk

Marsh & McLennan Companies (MMC)
Elaine Pacha
Angela Villhauer
Monsanto Fund
Kelli Paul
Northwestern Mutual Foundation
Charlie Clarahan
Pearson
Matt Pacha

Piper Jaffray
Michelle Murray
Rockwell Collins
Paul Adam
Joseph Rohlman
UnitedHealth Group
Lisa Conlan
KellyAnn Light-McGroary
Wells Fargo Financial
Jose Gallardo

Regina Business Partners

Businesses that donated \$250 or more to Regina from July 1, 2018 to June 30, 2019 are included in the **Regina Business Directory**, which can also be viewed online at regina.org/foundation.



CROWN PARTNERS

Advantage Holdings
Arlington Development
Beaver Heating and Air Conditioning, Inc.
Big Ten Rentals
Black & Gold Properties, LLC
Boyd Investment Company
Brandt Heating & Air Conditioning
Business & Financial Strategies
Central State Bank
Commercial Realty Iowa City, LLC / Windmill Heights, LLC
ENT Medical Services
Gavin Historical Bricks
GreenState Credit Union
Harney Oil
Herteen & Stocker, Inc.
Hills Bank and Trust Company
Insurance Associates of Iowa City
Iowa City Dental Health
Mike Jensen — Lepic-Kroeger Realtors
Kelly Heating & Air Conditioning
M & W Properties
Mergen Orthodontics Inc.
MidWestOne Bank
Milder Construction Company LLC
Neuzil & Sons, Inc.
OB GYN Associates of Iowa City and Coralville, P.C.
Pharmacy Matters
Pleasant Valley Golf Course
PSC Distribution
River Products Company, Inc.
RSM
Shamrock Construction Company
Shelby Builders
Streb Construction Company Inc.
Theisen's Home, Farm, Auto
Torus Technologies Inc.
World of Bikes



PLATINUM PARTNERS

AM Management, Inc.
Hy-Vee / Hy-Vee Drugstore
Kum & Go
McLaughlin Rental Properties
MediRevv, Inc.
Midwest Home Builders
Premier Automotive
Mike Stimmel Insurance Ltd
Sun & Fun Motorsports
Toyota of Iowa City / ABRA
Auto Body & Glass



GOLD PARTNERS

A.W. Welt Ambrisco Insurance
Allen Homes, Inc.
AR Fence Company
BCI Lumber
Boileau Construction
Build to Suit, Inc.
Concha Audiology and Rehabilitation, PLC
Creative Management Inc. / McDonald's Restaurants
William Easton Design LLC
Hilton Minneapolis Hotels and Resort
ISG
Kiddie Konnection
Lensing Funeral and Cremation Service
Liberty Doors, Inc.
Linder Tire Service, Inc.
Locals Love Us
McDonald Optical Dispensary Ltd.
Monarch Investment & Management Group
Pagliai's Pizza, LLC
Pearson
Periodontal Associates of Eastern Iowa
Play It Again Sports
Saint Burch Tavern

Proud Supporter Of
REGINA
CATHOLIC EDUCATION CENTER
#Regal Excellence
www.regina.org



STERLING PARTNERS

AE Outdoor Power
Arbonne
Big Grove Brewery
BP Creative Enterprises, LLC / Big Picture Gallery & Studio
Brown Deer Golf Club
Capital Genealogy
Casey's General Stores
Copyworks
Croco Orthodontics, P.L.C.
D & R Pest Control
Don's Lock & Safe, LLC
EVEREVE
Fleck Sales Company
Hagarty Family Dental PC
Hawkeye Title & Settlement / Steven C. Anderson, Attorney at Law
Iowa City Dermatology
Lehman Brothers Farms
Meardon Sueppel & Downer PLC
Midtown Family Restaurant
North Dodge Athletic Club
Q7 Cycling
Ramsey Creek Woodworks
Riverside Casino & Golf Resort LLC
Dr. George Sehl / Professional Foot & Ankle Care, Inc. P.C.
SouthGate Companies
St. Francis Veterinary Clinic
Sueppel's Flowers
Two Rivers Bank & Trust
Vue Rooftop



BLUE PARTNERS

The Jill Armstrong Team — Skogman Realty
Bankers Advertising/Tru Art
Catherine's
Concept by Iowa Hearing Aid Centers
Customer Care Lawn Service
Diamond Custom Builders
Falbo Bros. Pizzeria
Hawkeye Family Dental
Mathdoctor LLC / Mathnasium
Mosley's
Nationwide Office Cleaners LLC
Oral Surgery Associates of Iowa City
Residential Mortgage Network, Inc.
Dr. Suzanne Stock, DDS, MS
Theo Resources
Thompson & Co. LLC Salon Parlor
Towncrest Pharmacy
US Bank
Varsity Cleaners
Westport Touchless Autowash
Wig & Pen Pizza Pub

Honored & Remembered

Tribute gifts are a meaningful way to recognize someone special while supporting Regina. These honorary and memorial gifts were received July 1, 2018 to June 30, 2019.

IN HONOR OF

Samantha Brown
Mark Brown
Ashton, Addyson & Aaden Burchert
Marion E. Byrd
Andrea Campagna
Cano Family
Blake & Laci Chambliss
Kelsey Clarahan
Phoebe & Anna Davis
Adam '14, Aaron '16 & Andrew Demory
Ella Deters
Sarah & Matthew Dockery-Jackson
Rev. Edmund Dunn
Rosalie Elbert
Harper Erwin

Kyle Evans
Jim & Gloria Butler Family
Julia & Maureen Foley
Lee & Kayla Forkenbrock
Willow & Isla Fravel
Mike & Annie Gavin Family
Mary Catherine '19 & Gabriel Graff
Trent Gerard
Richard J. & Karen R. Hoffman
Mason & Carson Irving
Luke Jensen
Alana & Avery Johnson
Tyler & Alexa Joss
Jack Keller
Jack & Rachel Kelly
Jim Kelly '88
Olivia, Melanie & Jacob Kirk

Taylor Anne & Conner Knight
James & Betsy Krause
Ethan & Anna LaLumiere
Megan Leas '07
Grant Lenz '19
Rosie & Alexander Light
Reese, William & Emma Litton
Luke & Claire Locher
Jean A. McCoy
Hannah McGrane
Owyn & Zoe Noble
Emma & Jillian Panther
Heather Pellizzari
Regina Class of 1986
Carter Rios
Chloe Rockafellow
Brandi '14 & Trae '17 Rogers
Tommy, Rachel & Taylor Rogers

Lily, Jimmy & Charlie Rowlette
Natalie Schott
Cade & Kyle Slaughter
Rowen & Kinlee Smith
Maggie & Tierney Sueppel
Christina, Carley '14, Daniel '17 & Claire Sullivan
Kira & Katya Surratt
Liz Takacs
Jack, Abby & Colin Tierney
Patrick & Sarah Tierney Family
Darren, Julia & Lydia Valiga
Molly Vittetoe '19
Will, Nora & Ben Wade
Nora, Henry & Charles Wilhelm
Spencer & Etta Winders
Lynne Zoulek

IN MEMORY OF



Members of the Jensen family gather at the May 2019 Memorial Mass to light a candle in memory of Mary Ellen Jensen.

Margaret Allen
David T. Benson '68
William "Bill" Boileau
Kenneth Bonthius
Leonard R. Brcka
Gary M. Brown
Mary Louise Buchanan
Dave Butler '72
James D. Butler
John & Maria Campo & Fred Campo

Carrie Cilek '99
Margaret E. Collins
Anita Duffy
Charles & Joyce Duffy
Dennis Elbert
Brendan Fisher '00
Jose P.B. "Joe" Gallardo
Mary Ellen Gase
Patricia Warren Gilroy
Marlene Goss
Robert & Gertrude Greazel

Joseph W. & Jane Hanrahan
Donna Hasley
Thomas T. Hoogerwerf
Mary Ellen Hoyer
Gary Hunter
James Richard Hynes
Bill Jensen
Mary Ellen Jensen
Gene Kasper
Clete & Judy Keating
Maurice & Kathryn Keeley
Eugene Keifer
Leigh Ann Kennedy '88
Tresa Kron '83
Bernice Lynch
Joseph Lynn
Patrick W. Marzen
A. John McDonald '62
Ted J. McLaughlin
Barbara A. Meade '65
Eileen Mengis
Anne Miano
Susan Michael '75
Edward M. & Stephie Mielnik
Eileen Naughton
Bill Neuzil '70
Dr. Tom Nicknisch
Helena O'Connor
Leonard & Margaret Pacha
Phillip Panther '85

Rev. Msgr. James F. Parizek '64
Richard Charles Park
James R. Phillips
Evelyn & William R. Robison
Irving Rockafellow
William J Rockafellow '80
Todd Rockafellow '82
Paul Rogers
Scott Rogers '83
Robert Rummelhart
Tom Sandersfeld
Norma Schemmel
Karl & Elizabeth "Betty" Schillig
Mary & Jim Schnoes
Pauline Shapcott
Kathleen Sippy
Robert Sirois
Robert E. Snavely
Warren D. Spurgeon '82
Patricia (Thuerauf) Spychaj '67
Curt Struve
Tom & Mary Jo "Toby" Summy
Jim Sweeney '78
Neil Tunncliff
Howard Villhauer
Rev. Donald L. Waldschmidt
Ernest & Genevieve Wombacher
Ruth Woodhouse
Suzette L. Zoll '71

Regina Foundation Forever Gifts

Named Endowed Tuition Scholarships

Ambrisco Family Scholarship
Frank & Lucille Boyd Family Scholarship
David Braverman Scholarship
Donald & Dolores Brennan Scholarship
Bob Brown Memorial Scholarship
Jim & Gloria Butler Family Scholarship
Byrd-Elbert Endowed Scholarship
Maxine Denson Scholarship
Walter E. Dietsch Memorial Scholarship
Harold & Eileen Donnelly Family Scholarship
Kathleen Dore Scholarship for Women Leaders
Hannah, Daniel & Michael Dreckman Memorial Scholarship
Denny & Rose Elbert Scholarship
Brendan Fisher Memorial Scholarship
Robert H. & Marian Gaffey Scholarship
Joan Gordon Memorial Scholarship
Todd Gordon Memorial Scholarship
Margaret & Leonard Gough Scholarship
Hazel Greiner Memorial Scholarship

The Holthaus Family Educating for Christ Scholarship
Priscilla C. & Bruce W. Hubbard Scholarship
Fred C. Krause Memorial Scholarship
Dr. Rita Krause Memorial Scholarship
Arie & Toni Kroeze Tuition Assistance Endowment
Tresa Kron Memorial Scholarship
Stella & Marguerite Kuebrich Scholarship
George & Laurena Lehman Family Scholarship
Grandma Jean McCoy Scholarship
Richard & Frances Michael Family Scholarship
Clarence O'Brien Memorial Scholarship
John & Jean O'Neill Memorial Scholarship
Leonard & Margaret Pacha Family Scholarship
Regina Board of Education Leadership Scholarship
Regina Foundation Board Leadership Scholarship
Paul William Rogers Family Scholarship
St. Bridget of Kildare Scholarship
St. Patrick Tuition Assistance Scholarship
Robert L. Sheker Memorial Scholarship

Scott Shields St. Thomas Aquinas Academic Scholarship
Vernal & Clara Shimon & Family Scholarship
Patricia (Thuerauf) Spychaj Memorial Scholarship
Francis & Katherine Sueppel Memorial Scholarship
The Summy Family Scholarship
Neil Tunncliff Memorial Scholarship
Rev. Donald L. Waldschmidt Tuition Assistance Endowment

Barb Reilly Advanced Placement Endowment
Mary Strub Schaefer General Endowed Fund
Fr. Herman Strub General Endowed Fund

Other

Margaret Collins Testamentary Trust
Arie & Toni Kroeze Trust

Life Insurance

John & Martha Bauer
Tim & Pat Brandt
Gloria Butler
Willia & Catherine Dickens
Kevin Kelly
Duke & Della McGrath
Teresa McLaughlin

Non-Endowed Tuition Scholarships

Kent Braverman Scholarship
John & Charlotte Gavin Scholarship



Jean McCoy presents the 2019 Grandma Jean McCoy Scholarship to graduating senior, Ellie VanLandschoot '19



2019 Regina Foundation scholarship recipients

Living the Promise Society

The **Living the Promise Society** was established to recognize donors who include the Regina Foundation in their estate and deferred-giving plans and to encourage others to do likewise.

Such long-term investments ensure the continued strength and growth of educational programs at the Regina Catholic Education Center for future generations.



Members of the Sueppel family (Stacy '91, Pat, Bill and Rob '87) present the Francis and Katherine Sueppel Memorial Scholarship to Regina students.

REALIZED GIFTS

William J. Ambrisco
Rev. George Bachman
Paul W. Beecher
Francis Beecher
Joseph Benda
Ruth Anne Bowman
Frank & Lucille Boyd
Marie Brady
Velma M. Brcka
Edith R. Brysch
Louise A. Canney
Ralph R. Castle
Margaret E. Collins
Mary K. Condon
Margaret M. Conner
James F. Corrigan
Jack & Minnie Cunningham
Michael F. Cunningham
Rev. Joseph B. Denning

Walter Dietsch
Leona Eckrich
Lucille Eckrich
Robert E. Eden
Charles Eicher
Vern Goedken
Rev. David E. Goetsch
Al Grady
Hazel Greiner
John Hargrave
Ambrose F. Harney
Myra E. Jones
Loretta Kantor
Kathryn J. Keeley
Agnes Kelly
Winifred Kelly
Edna Kenney
Fred "Bud" Krause
Marguerite Kuebrich

Stella Kuebrich
Edith Kuehl
Gene Lata
Donald Laughlin
Laurena Lehman
Agnes Leu
James E. Leu '63
Jayne Lillig
Bernice Lynch
John Hargrave
Leslie T. Milder
Mary Morris
Albert Murphy
Florence Muth
Clarence O'Brien
Dorothy O'Brien
Kathleen O'Brien
Regina M. Parizek
Rev. Msgr. James F. Parizek '64
Mary P. Rocca

Mary Strub Schaefer
James B. Schneberger
John Schneider
Mary V. Sheedy
Geraldine Sheridan
Robert & Janet Sirois
Vladimir Skarda
Clara M. Strabala
Fr. Herman Strub
Ruth C. Strub
Doris Stuck
Francis & Katherine Sueppel
Joan C. Thompson
Jude West
Genevieve Wombacher
Pauline Wright

FUTURE GIFTS

Eric & Missy Aitchison
Carly Ambrisco
Nancy Anderson '60
Anonymous
John & Marty Bauer
Tim & Pat Brandt
Paul & Jane '68 Brown
Charles Brungardt
Jim & Gloria Butler
Richard & Odalys Campagna
Craig & Connie Champion
Mary Ellen Chudacek '66
Jim & Loretta '60 Clark
Ronald & Theresa Conner
Will & Catherine Dickens
Ken Donnelly '59
Larry & Jan Donohoe
Jane Dorman

Robert G. Dostal
Tim '91 & Mick '92 Farnsworth
David '65 & Rita Frantz
Palmer Holden
Mary Hurt
Jean Jackson '61
Bill & Lisa Kammerer
Lanny & Jann Kampfe
Joe Kantor '65
Anita Keifer
Charles (Kevin) Kelly
Arie & Toni Kroeze
Bill & Loretta LaVelle
Ellen Lee-Andino
Joseph Masson '67
Brian & Yvonne McCabe
Guy "Terry" & Bonnie '67
McFarland

Duke & Della McGrath
Philip & Kathleen McLaughlin
Teresa McLaughlin '75
Tom '62 & Marty Milder
Charlie '62 & Anna May '64
Miller
Walter Paul Morano '66
Jack & Donna Muller
Martha Neuzil
Mike O'Brien '78
Larry '60 & Cathy Pacha
Matt '78 & Elaine Pacha
Ted '66 & Deb Pacha
Sarah Parks
Patricia & John Pasquariello
Patricia A. Peyton
Nicole Raitt '88
Mark '79 & Paula Rogers

Rose Rogers '59
Dwain & Kay Rosenberger
Steve & April Rouser
Robert & Irene Schneider
Brian '79 & Mary Beth Shapcott
Dolores Slade
John & Margaret Sohm
Marvin Spychaj
Bill & Judy '62 Stebral
Michael & Kathy '70 Steffen
Jim '65 & Ann Swaner
Faye L. Thompson '73
Dave & Joanne Tigges
Melvin & Marlene Wilgenbusch
Terri Wirtz '65

Capital Campaign Update



Launched in 2016, the *Pride in Our Past, Building Our Future* Capital Campaign has raised \$4.85 million and allowed Regina to address multiple needs throughout our campus. To date, we have:

- Expanded and resurfaced the front parking lot, resurfaced the front circle drive and replaced lighting in the front lot
- Replaced the leaking high school gymnasium roof
- Built the new First Avenue entrance drive, including extra rear parking spaces and a walkway from First Avenue
- Renovated the 60-year-old boys and girls locker rooms
- Replaced the antiquated bell and intercom system
- Rerouted storm water retention, which was required by the city

In addition, thanks to a generous donor, we were able to build and furnish the Regina Athletic Training Facility, which includes a weight training room, wrestling room, film and team meetings room, and coaches' offices. Although these were originally Phase 2 projects, Regina's Board leadership decided that it was in Regina's best interest to accept the donor's offer and move the training facility up on the schedule of targeted projects.

Now, with new gifts from three donors totaling \$1.85 million, we look to raise the final \$1.1 million needed to complete the remaining Phase 1 projects. Our sights are now set on raising a total of \$7.8 million in the *Pride in Our Past, Building Our Future* Capital Campaign.

PRIDE
in Our Past
Building Our
FUTURE
REGINA CATHOLIC EDUCATION CENTER

\$4.85 million raised during initial campaign
\$1.85 million already raised in campaign continuation
\$1.1 million remaining to raise
Total Campaign Goal: \$7.8 million



Regina has a strong tradition of forming students academically, spiritually and socially. While people and programs are most important in a school, buildings do matter. The education infrastructure must promote the learning process, rather than inhibit it.

To continue our focus on the academic, spiritual and social needs of our students, Regina's Board leadership studied what renovations and improvements would position Regina for future growth. Part of the resulting plan was to build a new Education Wing and to modernize and expand our Early Childhood Center. These two projects are the top priorities of the campaign continuation.

Build a New Education Wing

Estimated Cost: \$3,265,000

The new Education Wing will feature 11,723 square feet of new construction built where the weight room and modular classrooms once stood. The one-story Education Wing will include four classrooms for junior and senior high classes. Other features will include a state-of-the-art science lab, lobby, concession area, athletic training room, and restrooms.

Thanks to the generosity of the initial donors to the campaign continuation, construction on the Education Wing project is scheduled to begin in September.

FEATURES OF THE SCIENCE LAB WILL INCLUDE:

- A Smart Board with 3D projection and virtual reality capabilities
- Lab centers to accommodate six to eight students
- A teacher lab demonstration desk

Renovate and Expand the Early Childhood Center

Initial Allocation: \$500,000

Regina's Board leadership is aware of the important role our Pre-K program plays in introducing families to Regina. It is an important part of our students' initial experience at Regina, and a big reason families choose to stay at Regina for elementary school. Historically, a majority of Pre-K students elect to enroll in Kindergarten at Regina. The success of this program is a priority for the leadership at Regina as well as a key to long-term enrollment growth and stability.



As part of this vision, we have allocated \$500,000 in capital campaign funds to improve the Pre-K facilities and create enough space for future expansion of the program. As the program grows we want to have space available to grow with it. We would like to convert the existing 6th grade wing into a new Pre-K center large enough to serve our current enrollment and leave additional room for growth. Preliminary discussions include secure entrance and exit points, updated classrooms with more space per child, additional bathrooms, teacher prep rooms, storage, an indoor play center, and a STEM room for kids. The extent to which we can proceed with some or all of these Pre-K projects will depend on the amount of funds raised. With your help we can make all of them come to fruition. The ultimate goal of this project is to better serve our current enrollment needs and to increase enrollment in the Pre-K program going forward.

Improve Parking and Roadways

Estimated Cost: \$400,000

As part of the new Education Wing work, we must make improvements to the adjacent parking lot, lighting and landscaping. We will temporarily place rock in the former water retention area to accommodate parking during construction. With strong support for the campaign, we look to make additional improvements including replacing a portion of the driveway on the east side of the school and proceeding with permanent paving of the rocked parking area. These improvements have been part of our long-term plan, but must be delayed until the building projects are complete due to the expected heavy construction traffic.

FEATURES OF THE NEW LOBBY WILL INCLUDE

- Flex space — this area will be used as space for educational activities during the school day, and as an entry point for people attending extracurricular activities such as athletic events in the evening
- A trophy case and donor wall
- Connection to a new gym, if a new gym is built in the future

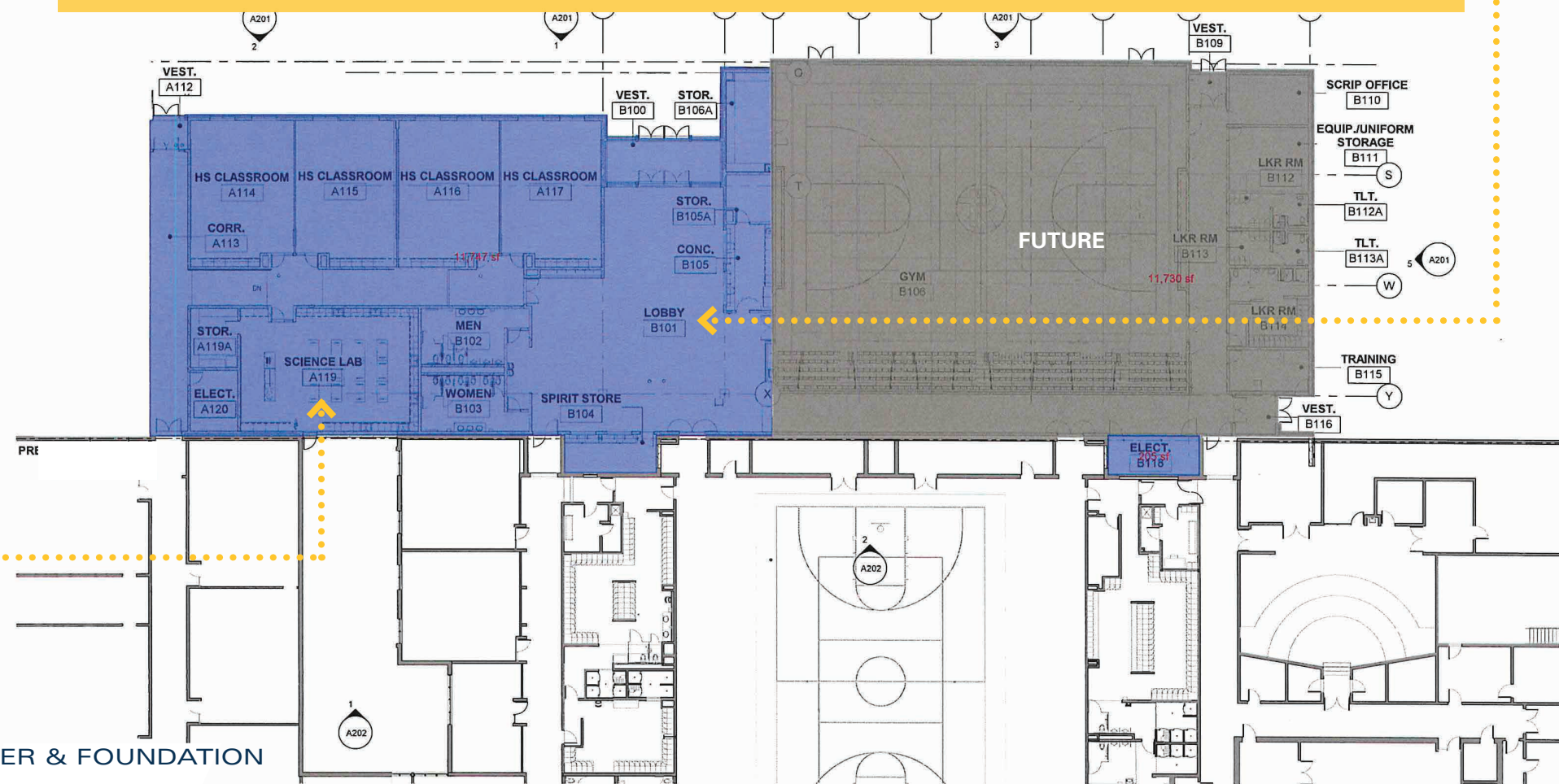

In addition to asking for support for the *Pride in Our Past, Building Our Future* Capital Campaign, we ask for support for Regina's **EXCELLENCE FUND**. The goal for the 2019-2020 year is \$450,000. Annual gifts to the **EXCELLENCE FUND** benefit teacher salaries, tuition assistance, technology, textbooks, professional development and operating expenses.

Please consider making a two-year commitment to the **EXCELLENCE FUND** concurrently with your pledge or gift to the capital campaign.

Regina Financials

OPERATING INCOME

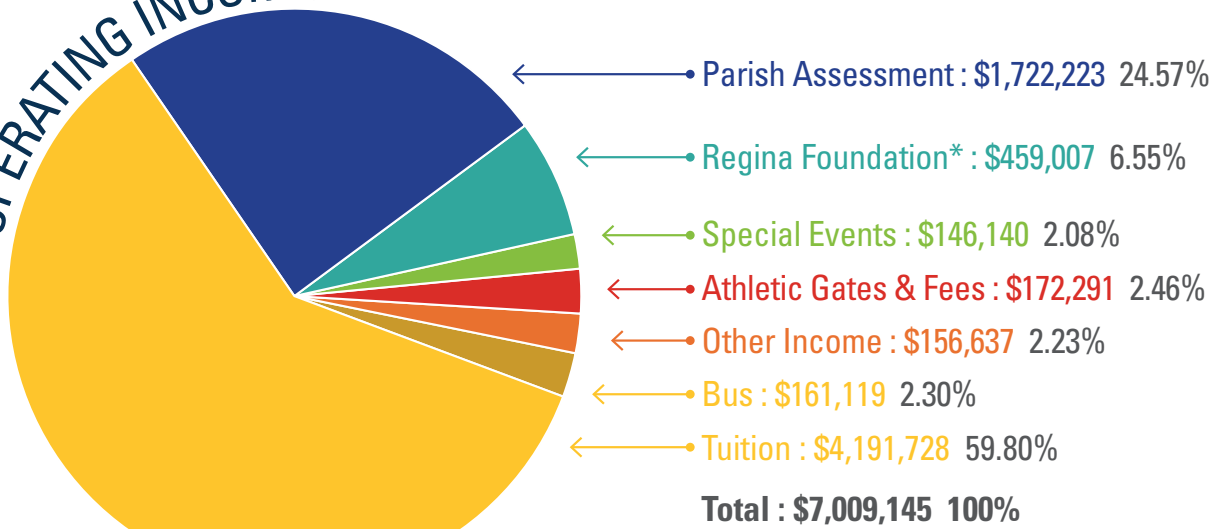

*The Regina Foundation passed through an additional \$55,377 in non-operational gifts and \$770,373 for capital campaign construction in progress. Included in the Regina Foundation total is \$240,842 in endowment payouts.

OPERATING EXPENSES

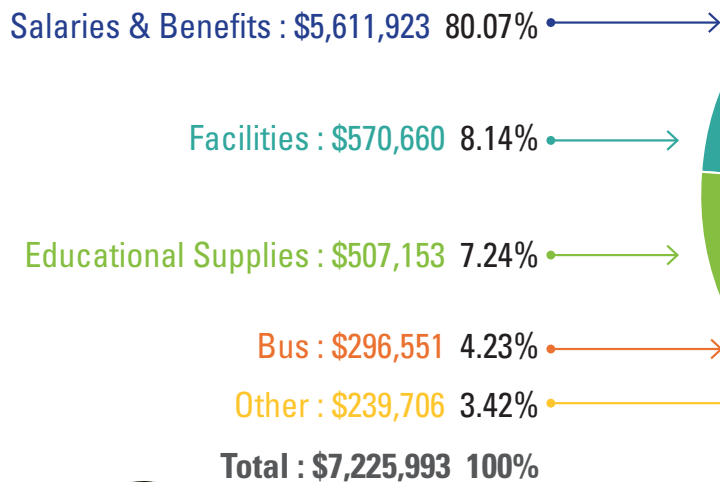

Regina Cheerleaders and Dance Team pictured (l-r): 1963, 2018 and 1983.



Regina Foundation Endowment Funds

Endowments provide “forever” gifts to Regina and its students. You may choose to make a gift to one of the three established endowments, or create your own named endowment fund. Either way, these gifts perpetuate “forever” your wishes to benefit students with a Regina Catholic education.

Funds	Balance as of 6/30/18	Balance as of 6/30/19	Foundation Endowment Payouts to Regina in 2018–19
▶ Tuition Assistance Endowment	\$2,219,175	\$2,269,781	\$84,255
▶ Regina General Endowment	\$2,527,914	\$2,582,310	\$95,622
▶ Regina Teacher Endowment.	\$ 817,894	\$ 941,359	\$29,052
▶ Endowed Named Scholarships	\$ 956,329	\$1,038,353	\$25,200
▶ Con Fuoco Fund for Excellence in High School Band	\$ 175,514	\$ 179,194	\$ 6,713
▶ Foundation Unrestricted Endowment.	\$ 407,228	\$ 415,804	
Total	\$7,104,054	\$7,426,801	\$240,842

Other Foundation Assets (includes cash, short term investments, capital campaign and other pledges and deferred gifts) as of June 30, 2019: **\$3,382,661**
Total Foundation Assets as of June 30, 2019: **\$10,809,462**



Guide to Giving

Here are ways you can make an impact on the Regina Catholic Education Center through your charitable gifts.

Cash

The most common method to donate is by making an outright cash gift or pledge. Payments can be made via cash, check, credit card or automatic withdrawal.

Securities

Stocks, bonds or mutual fund shares that have appreciated can have an immediate impact and may also provide a tax-advantaged way to give.

Corporate Matching Gifts

A matching gift program provided through your employer or board membership may allow you to increase the value of your gift. Please consult with your employer's human resources director or community outreach director to see if your company has a matching gift program.

Legacy Gifts (*Living the Promise Society*)

A legacy gift is a planned future gift that designates some part of your estate as a donation to the Regina Catholic Education Center/Regina Foundation. Such a gift can enable you to take full advantage of tax laws to accomplish your financial and charitable goals. Below are a few commonly used ways to make a legacy gift:

- Bequest by will or living trust
- Charitable remainder trust, charitable gift annuity, or charitable lead trust
- Beneficiary benefits from IRAs, pensions or financial accounts

Life Insurance

Naming the Regina Foundation as the beneficiary to either all or a portion of an insurance policy is a powerful and simple way to support Regina.



Regina Foundation Executive Director, Kecia Boysen, talks to donors, Jim and Helen '59 Crosheck at the Memorial Mass reception

Qualified Charitable Distributions

To be eligible to make a Qualified Charitable Distribution (QCD) you must be 70½ or older. Simply instruct your IRA trustee to make a distribution directly from your IRA to a qualified charity (please note that a QCD CANNOT be made from a SEP, SIMPLE IRA, 401(k), or 403(b) account). The distribution must be one that would otherwise be taxable to you. You can exclude up to \$100,000 of QCDs from your gross income each year. And if you file a joint return, your spouse (if 70½ or older) can exclude an additional \$100,000 of QCDs from his/her IRA. QCDs count toward satisfying any required minimum distributions (RMDs) that you would otherwise have to receive from your IRA, just as if you had received an actual distribution from the plan. However, distributions that you actually receive from your IRA (including RMDs) and subsequently transfer to a charity cannot qualify as QCDs.

Celebrating Our 60th Anniversary



Throughout the 2018–2019 school year, Regina students, staff, alumni and friends celebrated the spirit and accomplishments that our school has had over the past 60 years. We look ahead to the next 60+ years with confidence that Regina will continue its tradition of faith-led excellence in education. Backed by this foundation of Catholic values and led by a mission of excellence, our faculty, staff, and leaders strive to create a nurturing, safe and inspiring educational environment for our students. Support from the Regina community near and far empowers us to build upon our successes and prepare for the future!



Regina students proudly display the 60th Anniversary banner in the 2018 Coralville 4th of July parade.



A special recognition Alumni Award was presented to members of the Class of 1959, the first graduating class of Regina High School, known as "The First and Finest."



Students in the preschool and elementary school posed in the shape of a cross and jr./sr. high school students created a number 60 to celebrate the 60th anniversary year.



A display in the high school lobby showcased items from the past 60 years donated or loaned from alumni.



Elementary students celebrated on the 60th day of the 60th Anniversary year by doing activities related to the number 60.



Students enjoyed 60th Anniversary cake courtesy of the Regina Foundation.



The 2019 Regina Gala joined in the 60th Anniversary spirit.

Please be sure to contact your tax adviser about these options and what may be best for you and your family.





CATHOLIC EDUCATION CENTER

WWW.REGINA.ORG

319.337.2580

BUSINESS OFFICE

Alan Opheim, *Director Finance/Operations*

ADMISSIONS

Pam Schowalter, *Director of Admissions*

JR./SR. HIGH SCHOOL

Glenn Plummer, *Principal* • **Tim Foley**, *Assistant Principal*
Bryce Smeins, *Activities Director*

ELEMENTARY SCHOOL

Celeste Vincent, *Principal* • **Kelly Starr**, *Assistant Principal*

REGINA EARLY CHILDHOOD CENTER

Mary Pechous, *Director*

RELIGIOUS EDUCATION

Carolyn Brandt, *Director*



WWW.REGINA.ORG/FOUNDATION

319.354.5866

Kecia Boysen, *Executive Director*

Shelley Rublaitus, *Development Coordinator*

NONPROFIT ORG
US POSTAGE PAID
MAILED FROM
52401
PERMIT NO. 1500

2140 Rochester Ave
Iowa City, Iowa 52245



ADDRESS SERVICE REQUESTED

FOLLOW US ON SOCIAL MEDIA! @reginaeducation @icreginafoundationandalumni @reginaeducation @regina_education_center



Fall 2019: Students from each high school class stand in front of the entrance of Regina Jr./Sr. High School.